

## **Directions**

Physical Address for the Georgetown Recreation Center:

*1003 N. Austin Ave.  
Georgetown, Texas 78626*

Driving directions and parking for the Georgetown Recreation Center:

Take IH35 to exit 261A. Turn right on Williams Dr. going east. At the intersection of Austin Ave. and Williams, turn left. Travel north approx. 0.5 miles on Austin Ave. Turn right onto Stadium Drive approximately 200 ft. The BCC parking lot entrance is on the left.

**Note: The North Rec Center parking (entrance off of Austin Ave.) is reserved for Rec Center members only. Please do not park in this lot.**

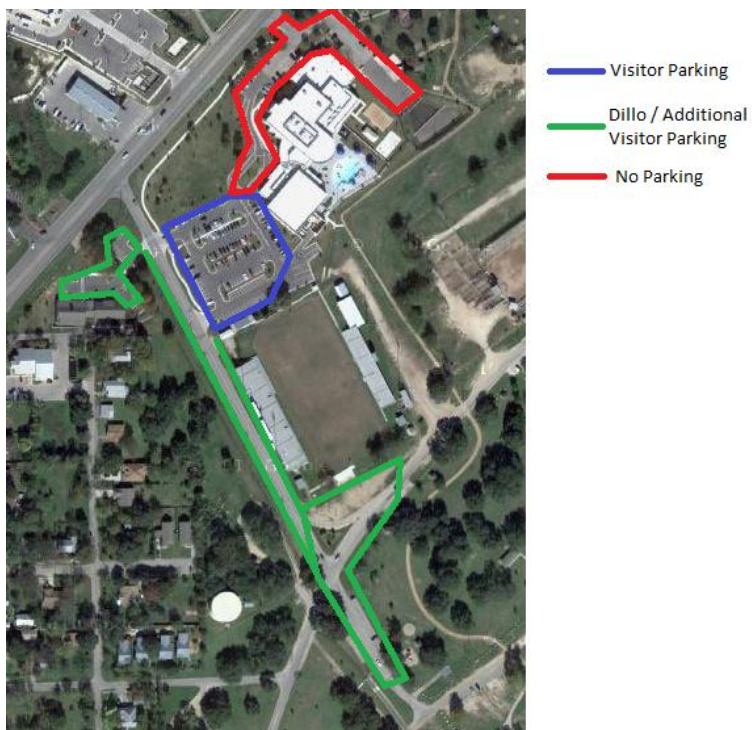

## Rec Center Rules

- Food and drinks (except water) are not allowed inside the Rec Center.
- Entry to the restrooms and spectator area will be allowed through the southwest door of the Rec Center only.
- Swimmers must be located in the pit/tent area during the meet, except when waiting on the ready bench. No swimmers will be allowed to wait for events in the spectator area during the meet.
- The spectator area is limited to viewing races only. Families and fans are asked to set up outside of the Rec Center and wait to enter the spectator area until the event they want to view is being called to the ready bench. This will minimize the amount of traffic flow through our only entry/exit door as well as keep down noise inside the pool area.
- Please do not enter the Rec Center lobby, gyms, outdoor splash pool and other onsite facilities. The swim meet area will be clearly marked and we ask that you respect all signs and directions from volunteers regarding areas we are not allowed to access.
- The shallow end of the indoor pool is closed during the meet. Swimmers will not be allowed to use this area of the pool for warm up/warm down or enter the shallow area of the pool for any reason.

